TRI-POINT ICE CREAM

PITTSBURGH
HILTON

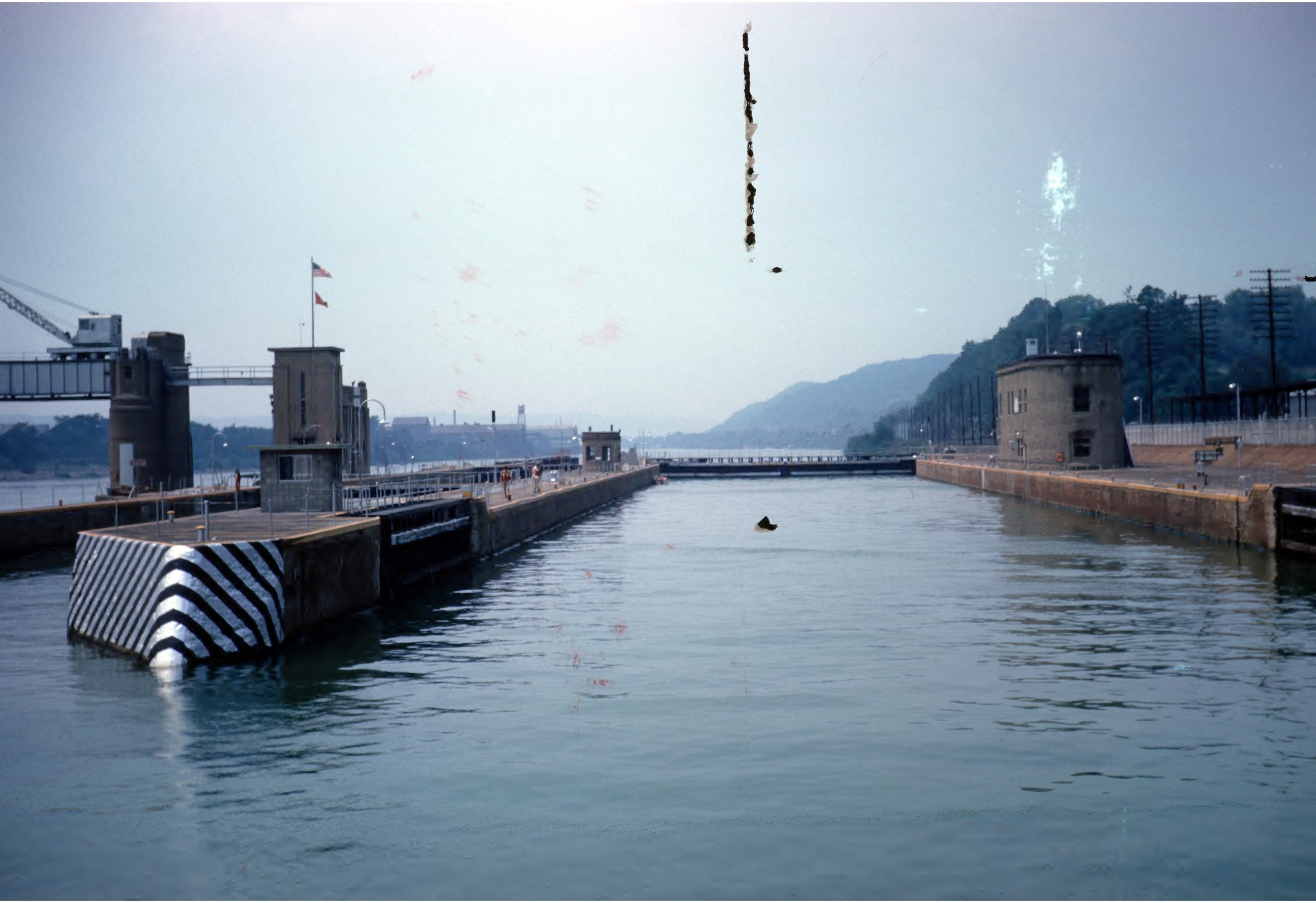

500

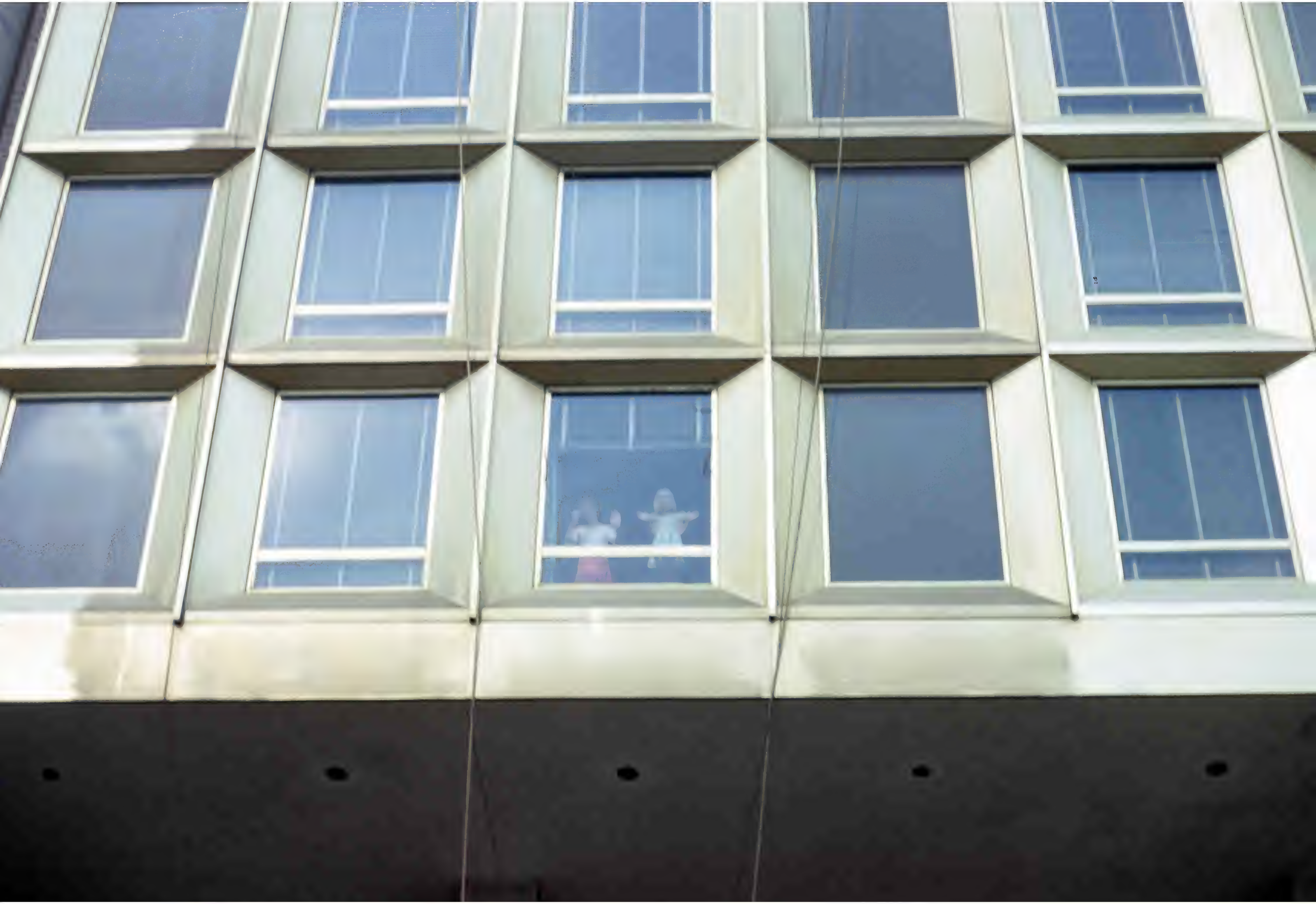

MEADE
PENNSYLVANIA
REYNOLDS

Co. D
CAPTAIN J A QUIGLEY
1ST LT. WM SHERWOOD
2ND LT. B H DOWNING

1863
NORTH CAROLINA
TO THE ETERNAL GLORY OF THE NORTH CAROLINA SOLDIERS. WHO ON THIS BATTLEFIELD DISPLAYED HEROISM UNSURPASSED. SACRIFICING ALL IN SUPPORT OF THEIR CAUSE. THEIR VALOROUS DEEDS WILL BE ENSHRINED IN THE HEARTS OF MEN LONG AFTER THESE TRANSIENT MEMORIALS HAVE CRUMBLED INTO DUST.
THIRTY TWO NORTH CAROLINA REGIMENTS WERE IN ACTION AT GETTYSBURG JULY 1.2.3 1863. ONE CONFEDERATE SOLDIER IN EVERY FOUR WHO FELL HERE WAS A NORTH CAROLINIAN.
THIS TABLET ERECTED BY THE NORTH CAROLINA DIVISION UNITED DAUGHTERS OF THE CONFEDERACY.

TRUCKS
TURN
RIGHT

6039

READING
WESTERN

B&O

LANE

BARTLEY
HARRIS

R
W. F. REYNOLDS.
1813—1893
ELISHA B. REYNOLDS.
1816—1886
REYNOLDS

NORTH
550
SOUTH
550
G. C. MURPHY

BUSH HOUSE
TAVERN
· 1868 ·
BY THE STREAM
PLEASURE EATING

A
N
G
E
TAX

PLUMB'S
Rexall
DRUGS
CARD & GIFT SHOP

H O F F H O

CENTRE COUNTY

ONLY
HODES
144

DAVID A. KENNEDY
HENRY H. KRIDER
THOMAS M. LINGLE
DAVID LIGHTNER
ALFRED MITCHELL
SAMUEL H. MEYERS
WILLIAM McCLELLAN
MICHAEL C. RIDER
JOHN W. RIDER
ABRAHAM SHARER
GEORGE W. WESTON
WILLIAM H. WRYE

LOTT JAMES
SAMUEL KRIDER
DAVID LOVE
HENRY MILLER
JAMES MAYES
GEORGE M. MARKS
JOSEPH MONSEL
JOHN PETERS
DAVID RAY
WESLEY SIMS
JOHN ULRICH
DANIEL W. WAY

A. W. JOHNSTON
JOSIAH KRIDER
JOHN R. LEMON
PENROSE MILLER
ALFRED MILLER
JOSEPH W. MEYERS
WILLIAM MILLER
JOHN C. PIERY
DENNIS RYAN
JOHN T. SIMS
JACOB E. WAY
ALBERT WILSON

MICHAEL W. KRIDER
JACOB C. KAUFFMAN
GEORGE W. LINGLE
THOMAS A. MAYES
GEORGE W. MERRIMAN
JEFFERSON McCARDLE
WILLIAM A. POORMAN
JOHN C. RIDER
JAMES H. ROACH
WILLIAM H. THOMPSON
GRAFFIUS WESTON
FRANCIS A. WESTON

WILLIAM T. FITZGERALD. 1ST LIEUT. CO. G. ALBERT ROBERTS. MUSICIAN. CO. K.

47TH PA. VOLS. JAMES DOWNS. CORP. CO. D.

45TH PA. VOLS. ABEDNEGO WOOMER. CO. C. WILLIAM REESE. CO. H.

49TH REG'T. PA. VOLS.

JAMES T. STUART. LIEUT. COL.
WILLIAM SINGER. SERGT. MAJOR. A. W. WAKEFIELD. MAJOR.
GEORGE W. HUTTON. PRIN. MUSICIAN.

CO. A. 49TH PA. VOLS.

JOSEPH McKEEN. CAPTAIN.
FRANK SMITH. 2ND LIEUT.
MICHAEL McLAUGHLIN. CORP.
ALEX. W. DUKE. CORP.

ANDREW S. DAVIDSON. CAPTAIN.
JOHN W. STEPHENS. SERGT.
LEWIS T. WETZLER. CORP.
JAMES HILL. CORP.
JAMES A. KNOLL. CORP.

JAMES A. QUIGLEY. CAPTAIN.
JOHN M. STEVENS. SERGT.
WILLIAM H. CONFER. CORP.
WM. J. JOHNSTON. CORP.
DANIEL SWIRES. CORP.

ELIAS BOWMAN
JOHN H. BENNER
JAMES H. FIRON
JOHN M. HELLA
JOHN E. KUHES
JAMES S. LUCAS
GEORGE W. MILES
CLEMENT L. MURPHY
JOSEPH H. POORMAN
TIMOTHY RYON
JACOB SHIVER
WILLIAM E. SHOPE
JOSEPH VANLITTA
GEORGE WITHERITE

SILAS ALLEN
ISAIAH DALE
JAMES HUEY
W. F. HEATON
W. T. KEATON
ANDREW LUCAS
VAL. MILLER
DAVIS McAFEE
JOSEPH MULL
THOMAS ROSE
WILLIAM ROSE
JONES SPANGLER
JOHN SETZLER
JACOB WO...

ADAM BREATH
SAMUEL BOWMAN
JOSEPH ECKLEY
WILLIAM HAINES
ROBERT HIPPLE
WILLIAM LEWIS
JOHN S. MYERS
EDWARD McGINLEY
MATTHEW W. OWENS
JOHN RICKER
WILLIAM RIGG
MICHAEL ...

W. H. AMMERMAN
JAMES M. CONFER
SAMUEL F. FRAIN
GEORGE HARKLESS
HENRY P. JONES
ASBERY W. LUCAS
GEORGE W. MILLER
JOSEPH C. McKINLEY
WILLIAM H. ...

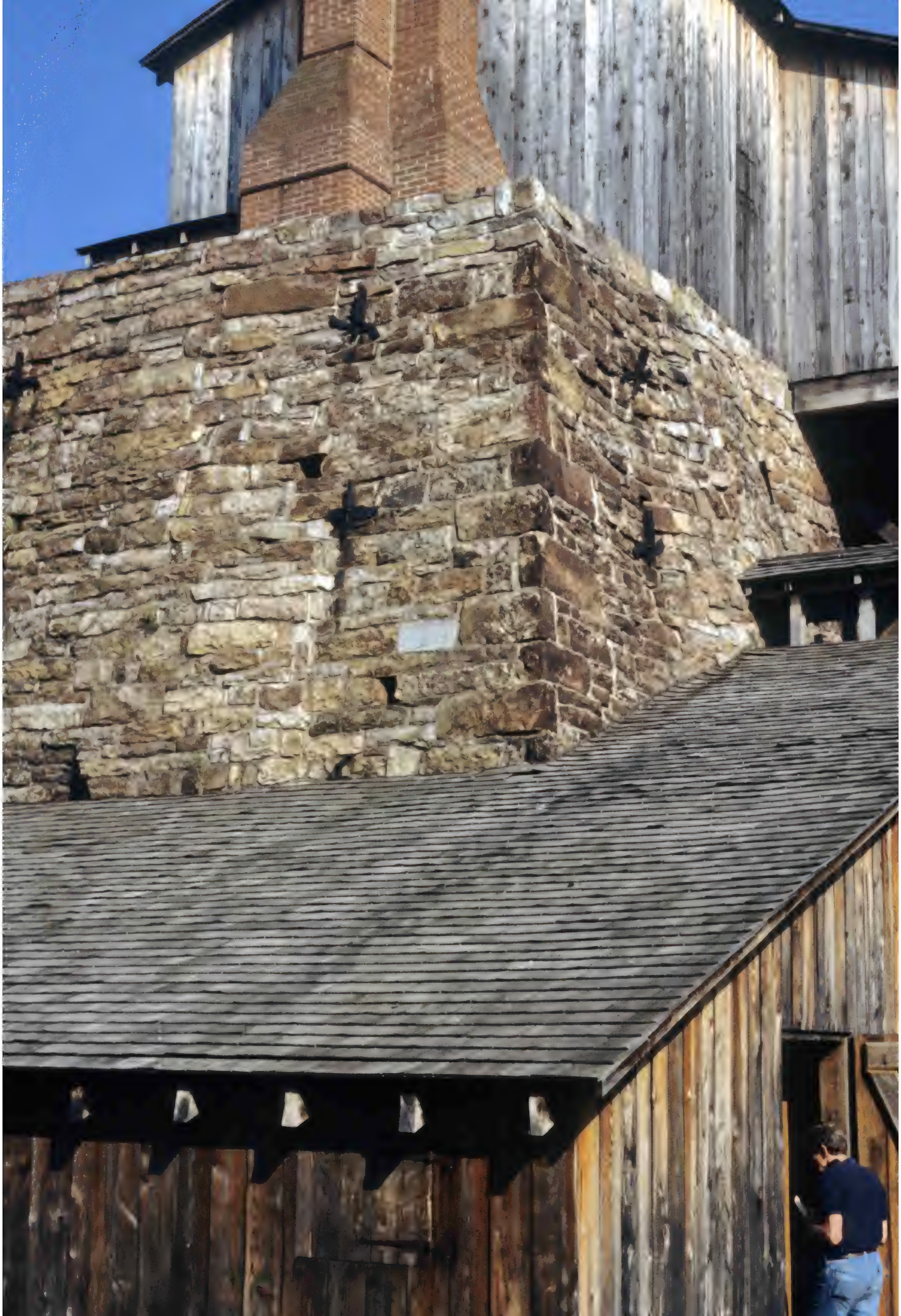

PAPHIOPEDILUM G.

REST
DIED
AGED
REST
SUSAN
REST

PENNS CAVE HOUSE

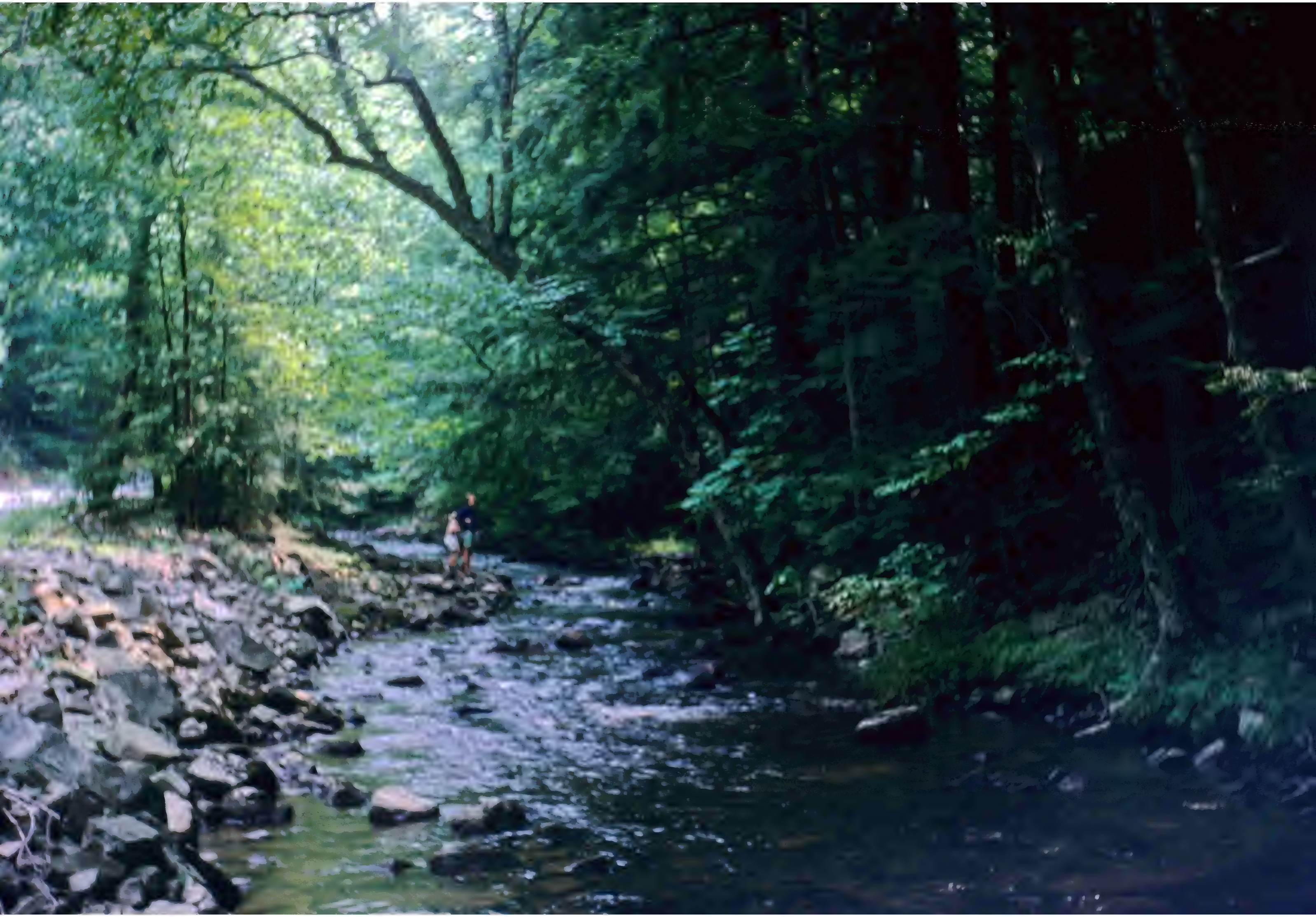

ONE
WAY

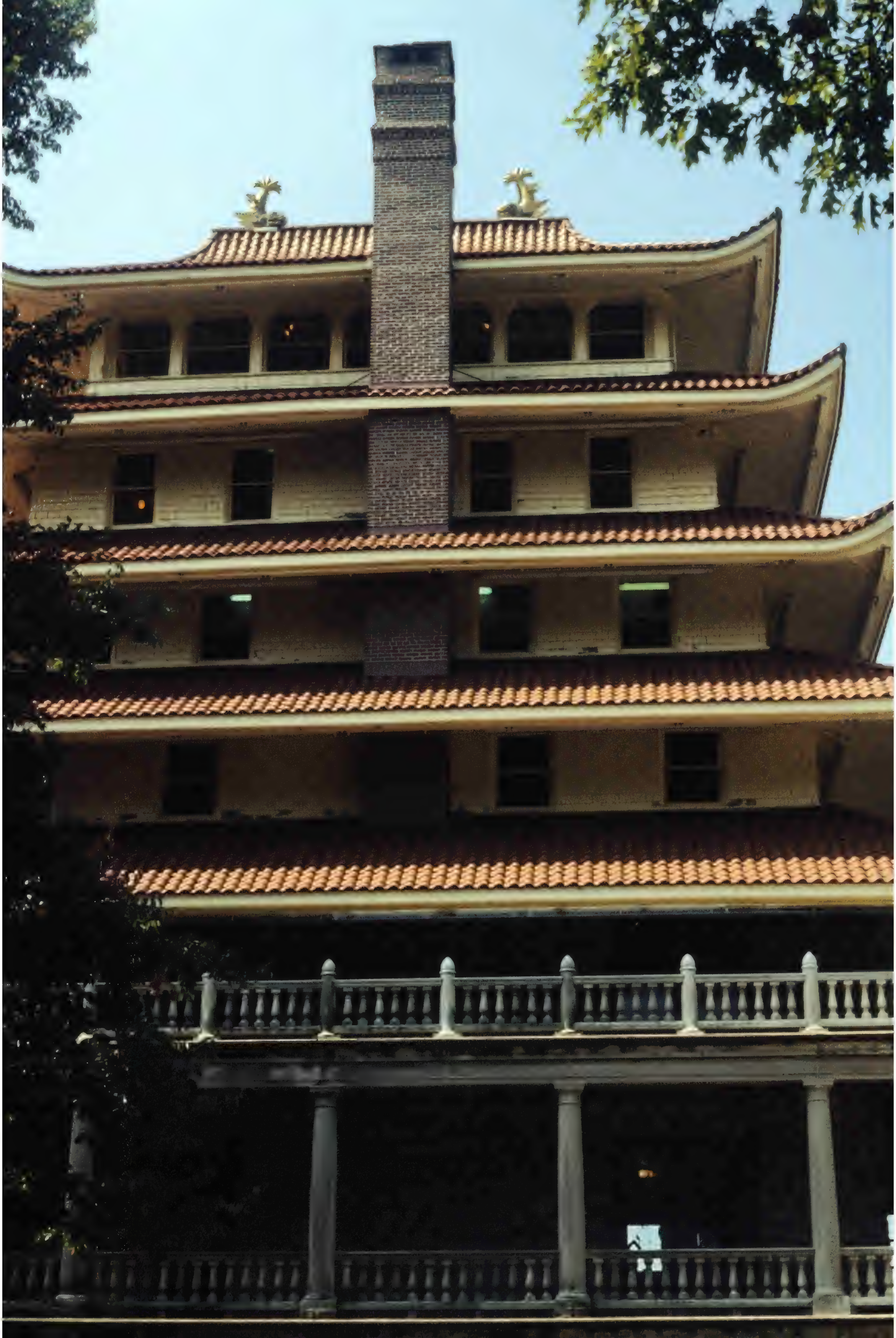

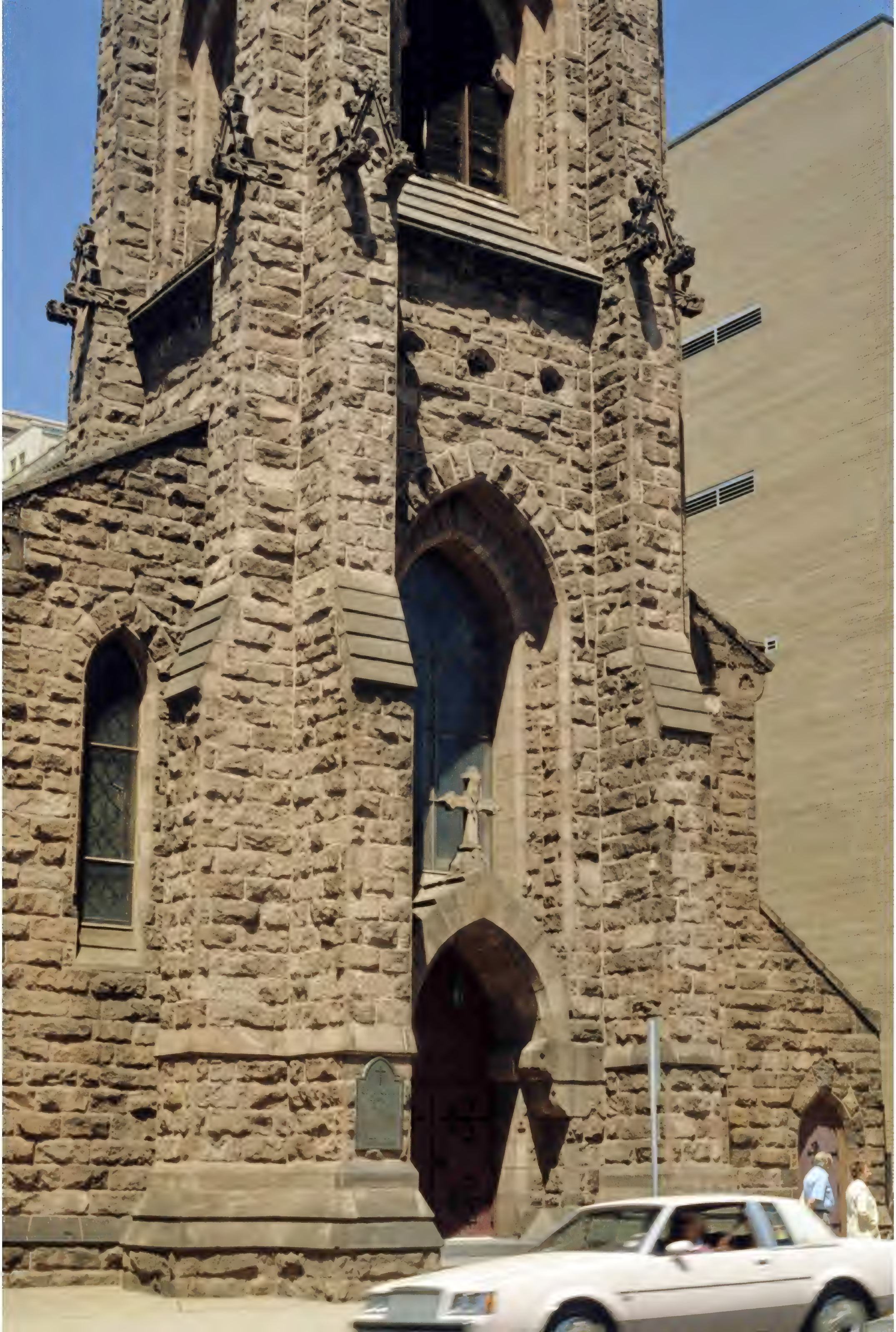

STOP

STOP

READING PUBLIC LIBRARY

ONE WAY
STOP

YELLOW
HOUSE
HOTEL
THE YELLOW HOUSE
CIVIC

YELLOW
HOUSE
HOTEL
THE YELLOW HOUSE

SUBARU
714 65X

GROSS LOAD
LIMIT 5 TONS

72
PHILADELPHIA & READING.
PARKING

GULF MOBILE & OHIO
3099
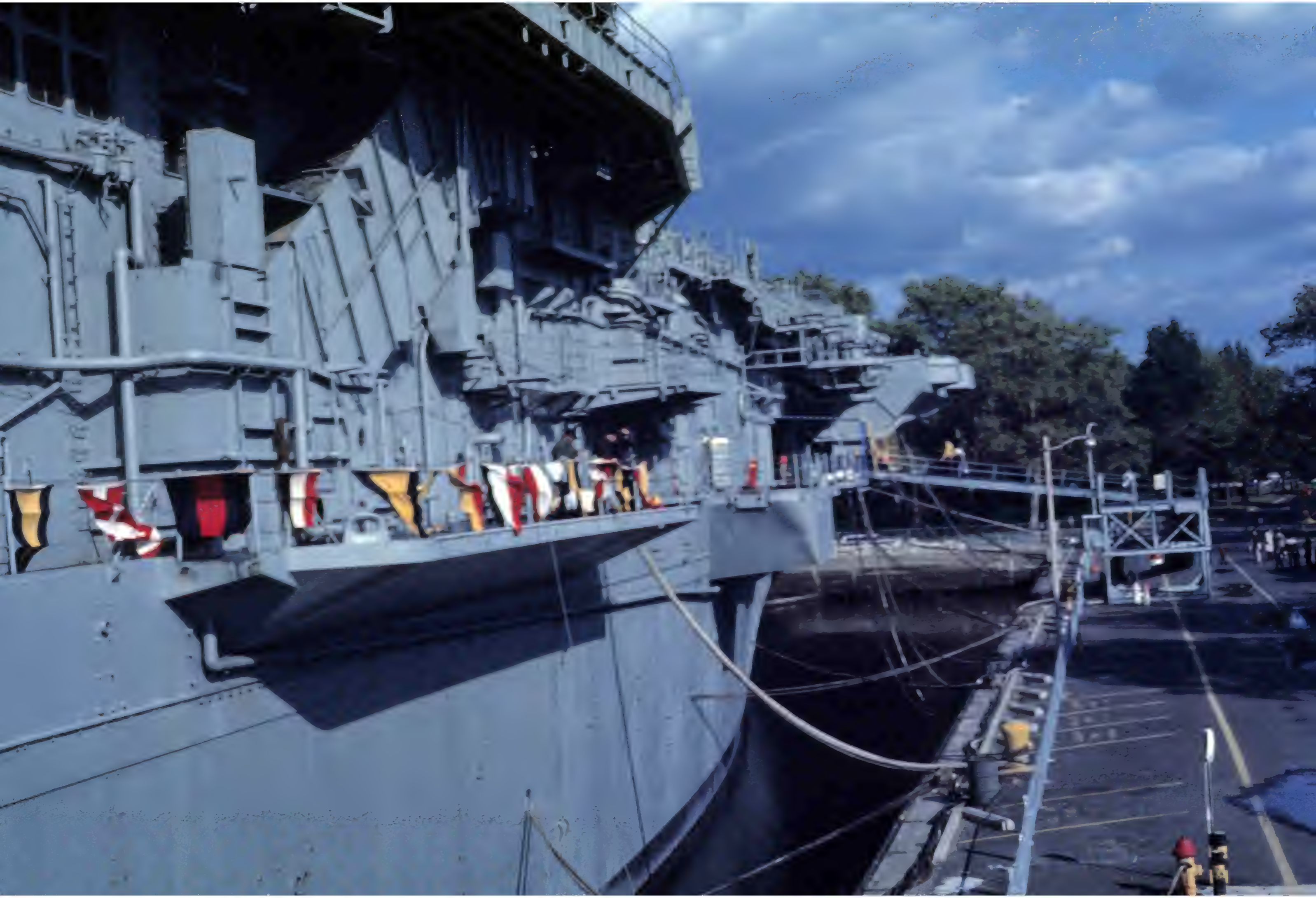
972
972